

NORTH-WEST (FRONT) ELEVATION

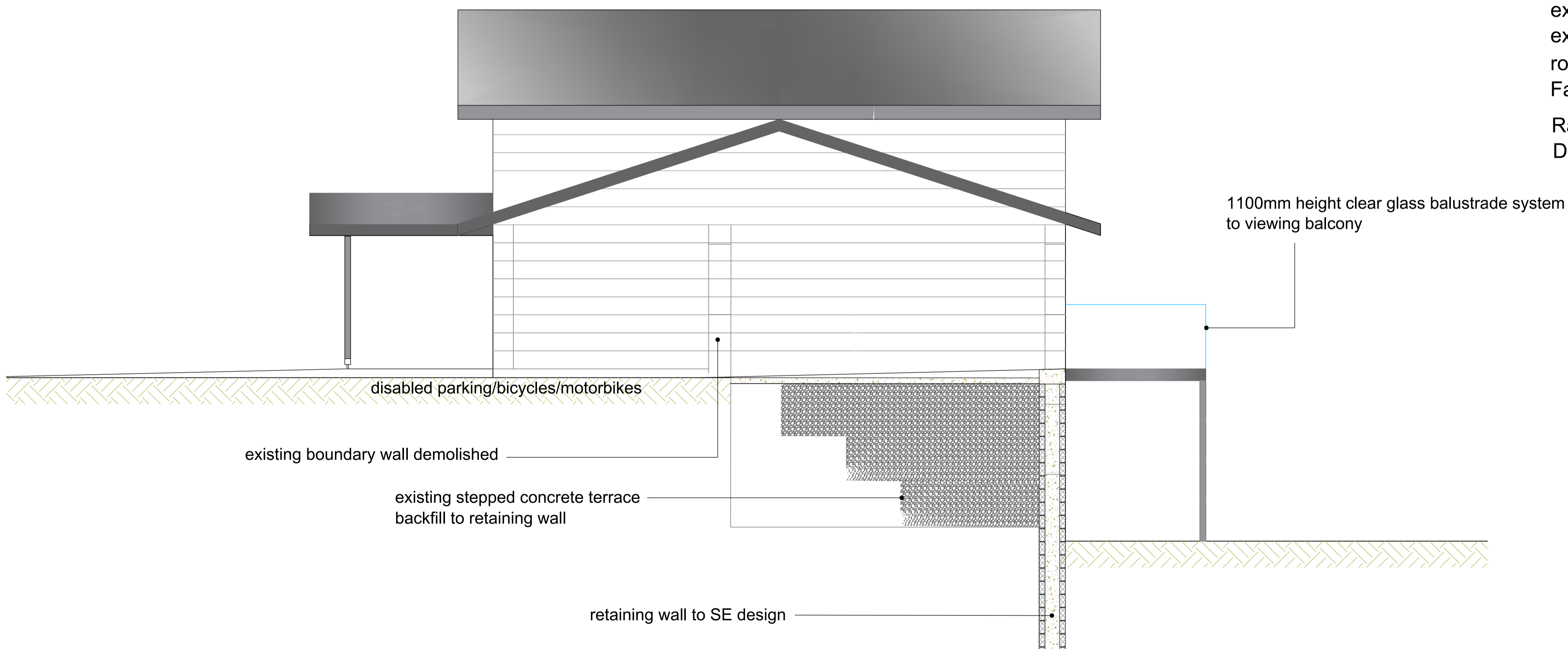

existing roof tiles and structure removed completely
 existing wallplates made good to receive new 18 degree pitch trusses at 600 mm c/c
 roof finish of Cambrian slate with plain ridge tiles
 Fascias and soffits of Cedral boards -dark grey
 Rainwater goods -proprietary black PVCu squareline system
 Downpipes pre-finished black aluminium squareline

cloister

Scale correct printed at A1

Title

HENDY COMMUNITY PROJECT

Drawing

PROPOSED

NORTH-WEST & SOUTH-WEST ELEVATIONS

Scale 1:50

Drwg Ref 998.NW.SW.Elevs.50

:: AURA ARCHITECTS :: PENSEIRI AWRA ::
 penseiriawra@gmail.com 07976 455 665